MIPS
INSTRUMENT APPROACH CHART

AD ELEV 171

ILS or LOC RWY 27L
KARUP AIR BASE (EKKA)

COPENHAGEN CONTROL	KARUP ATIS	KARUP APPROACH	KARUP TOWER
242.650 124.555	120.580	269.275 120.430	353.575 119.580

LOC/DME	APP COURSE	GS INTCP ALT	GS	DA	THR ELEV	ALS LENGTH	LDA
KR 108.150/CH18y	266°	2000 FT	3.00°	**370**	170	900 M	9607 FT

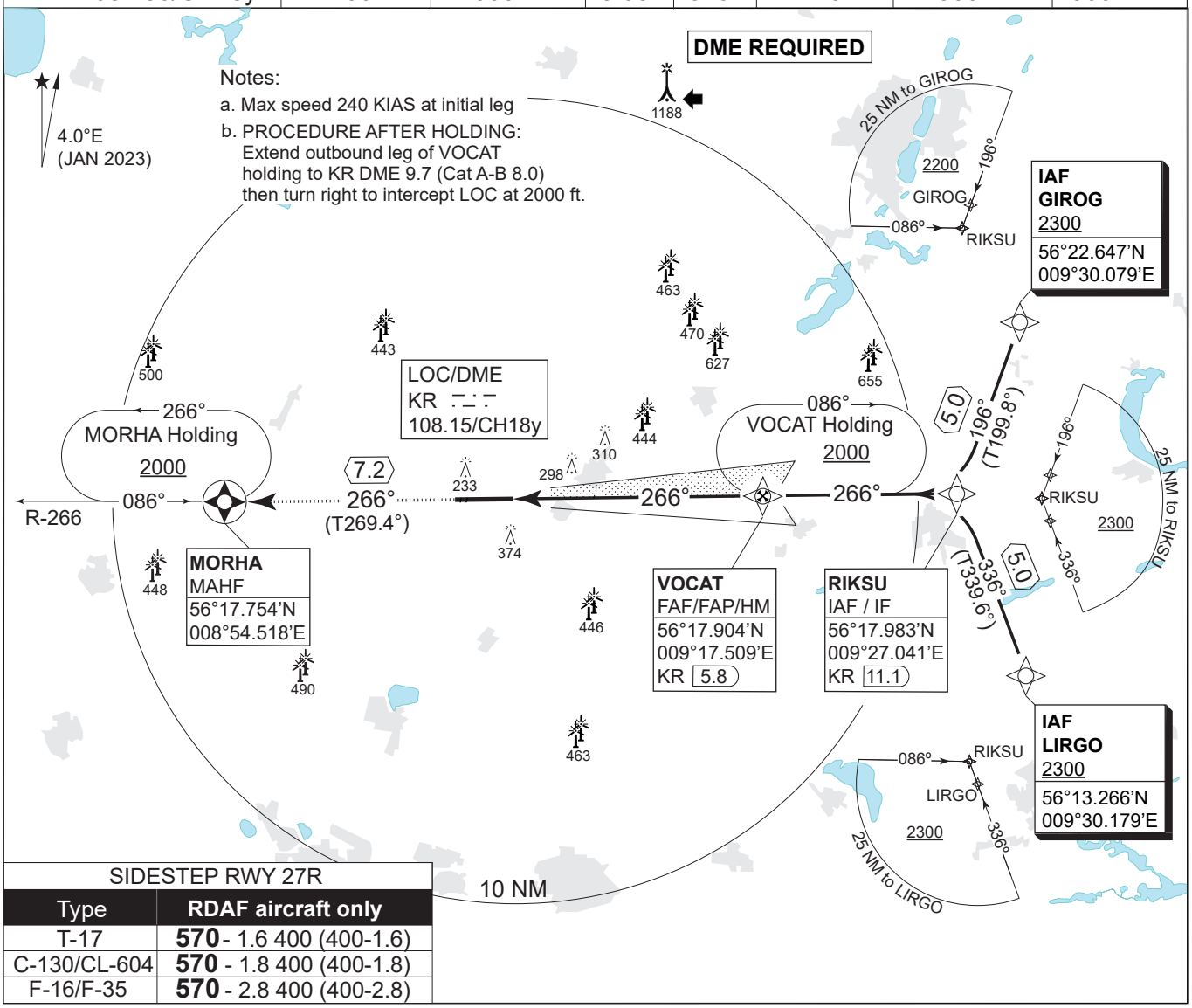

SIDESTEP RWY 27R	
Type	RDAF aircraft only
T-17	**570** - 1.6 400 (400-1.6)
C-130/CL-604	**570** - 1.8 400 (400-1.8)
F-16/F-35	**570** - 2.8 400 (400-2.8)

LOC ONLY: CDFA 3.00° / 5.24%					
DME KR	1	2	3	4	5
DIST THR	0.8	1.8	2.8	3.8	4.8
ALT	490	810	1120	1440	1760

MISSED APPROACH
Climb on track 266° to MORHA and hold at 2000 ft.

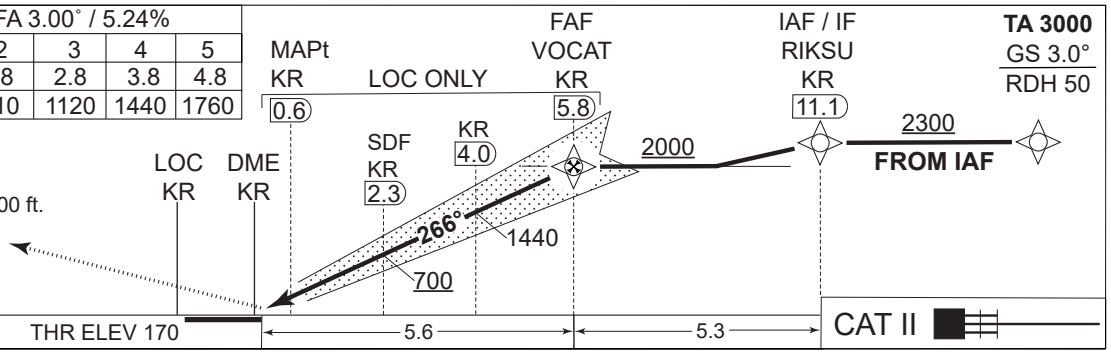

CATEGORY	A	B	C	D	E
MIPS S-ILS CAT I	**370** - 550 200 (200-0.8/1.2)				
S-ILS CAT II	**RA 106** (DA 270) - 350 100				N/A
S-LOC 27L	**480** - 750 310 (400-0.8/1.4)				
CIRCLING	**670** - 1.5 499 (500-1.5)	**680** - 1.6 509 (600-1.6)	**840** - 2.4 669 (700-2.4)	**880** - 3.6 709 (800-3.6)	**1120** - 3.6 949 (1000-3.6)

CHANGES: HELICOPTER MIMIMA REMOVED FROM AND F-35 ADDED TO SIDESTEP BOX.

AIR COMMAND DENMARK - MIL AIM 15 MAY 2025